Saxophone ténor

TOM CAT

HEAVY SWING ♩ = 126

Intro : riff pn & bass
riff played for solos and after Bb blues

Lee Morgan " 1964 Tom Cat"

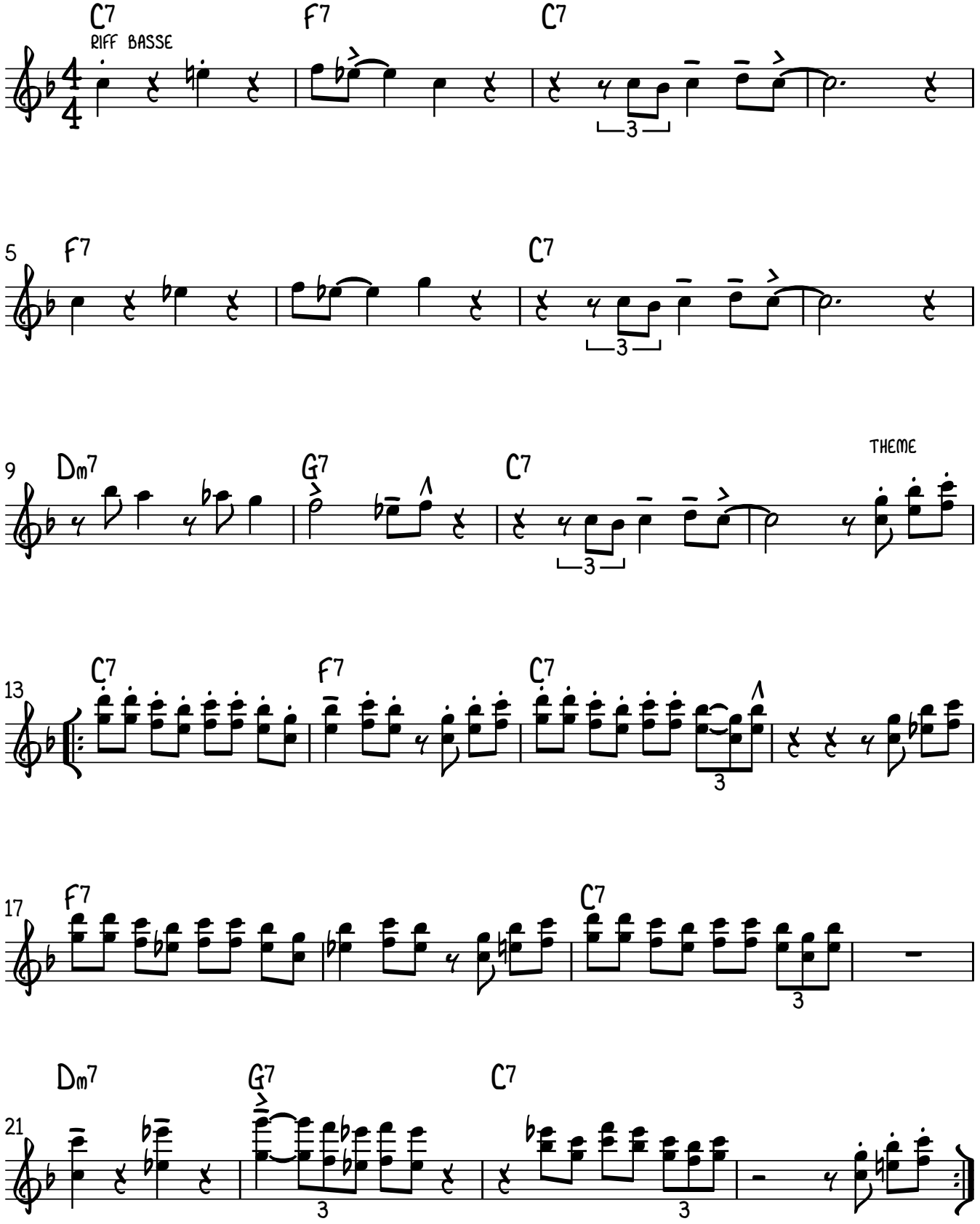

L Murat 2017©