The Ruby and the Pearl

UTpart

B. Marsalis
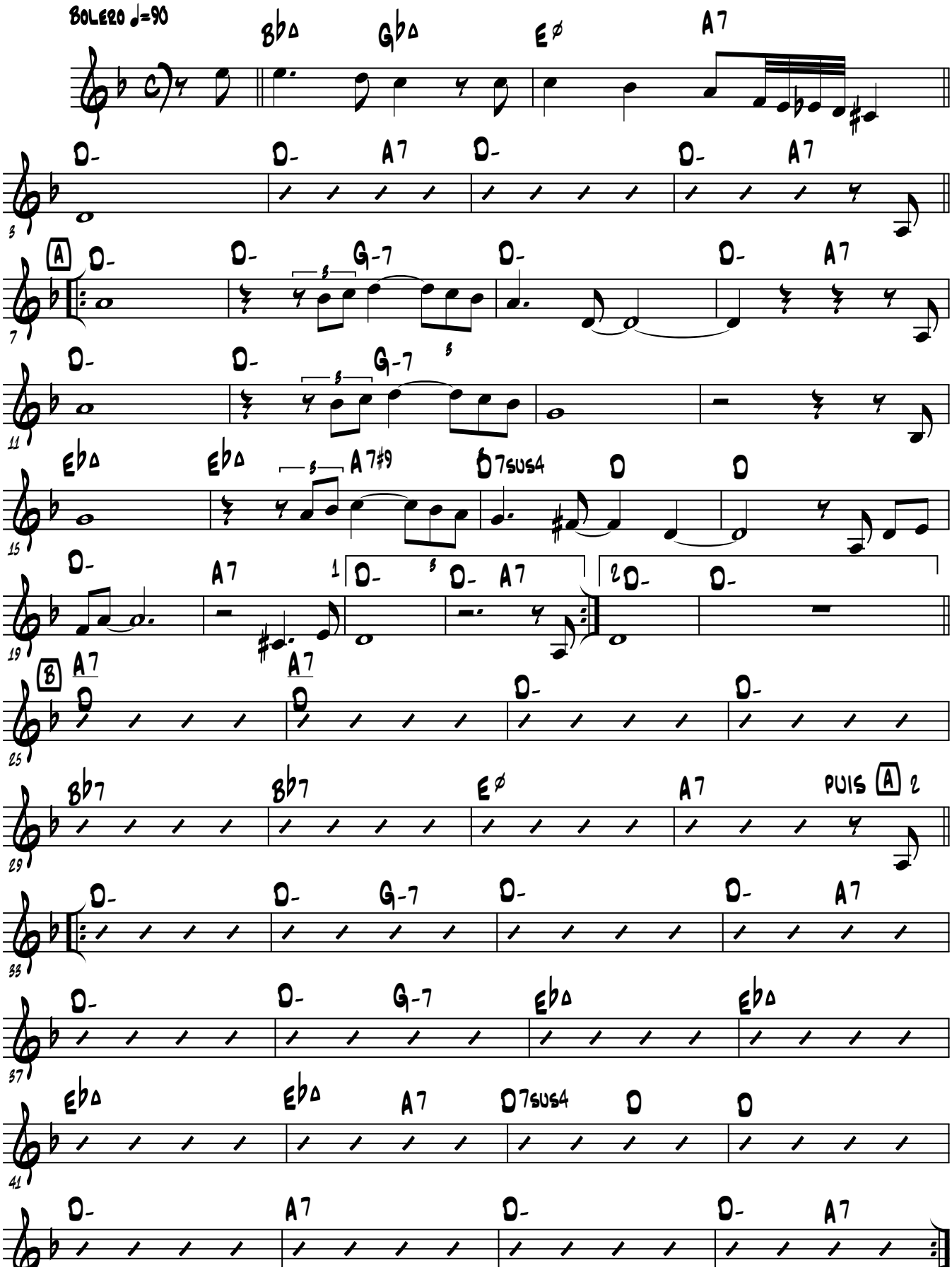
"Eternal" 2004