

ALTO SAX

DEAR TUCCI

290 BPM

ROSARIO GIULIANO'S SOLO FROM HIS
CD "LUGGAGE"

TRANSCRIBED BY
CHARLES McNEAL

BLUES

5

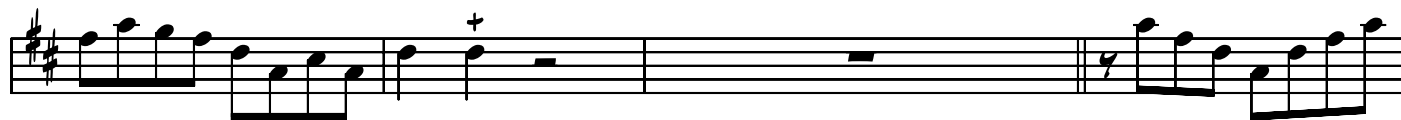

10

14

18

23

28

35

38

42

46

51

55

59

64

68

72

76

80

84

89

94

99

106

108

113

SEND OFF-----

118

CHORD CHANGES FOR LAST CHORUS

D C#M7(b9) F#7+9 Bm E7 Am D7 G7 Gm

121

D B7+9 Em A7 D Bm Em A7

127